

Land Use in Southwest São Paulo state

Orlando Montenegro
Municipal Department of Tourism
Farmer

Area Covered



16 municipalities

Regional Economic and Social Data

- GDP – R\$ 4,032,261.00 (U\$ 1,976,598.52)
- N° of businesses – 16,107
- Employees – 65,153
- Average monthly income – R\$ 1,200.00 (U\$ 627.45)
- Population – 325,493 inhabitants
- Average GDP per capita – R\$ 12,388.16 (U\$ 6,072.62)
- Highest HDI: 0.698
- Lowest HDI: 0.521

Share of economic activities in regional GDP

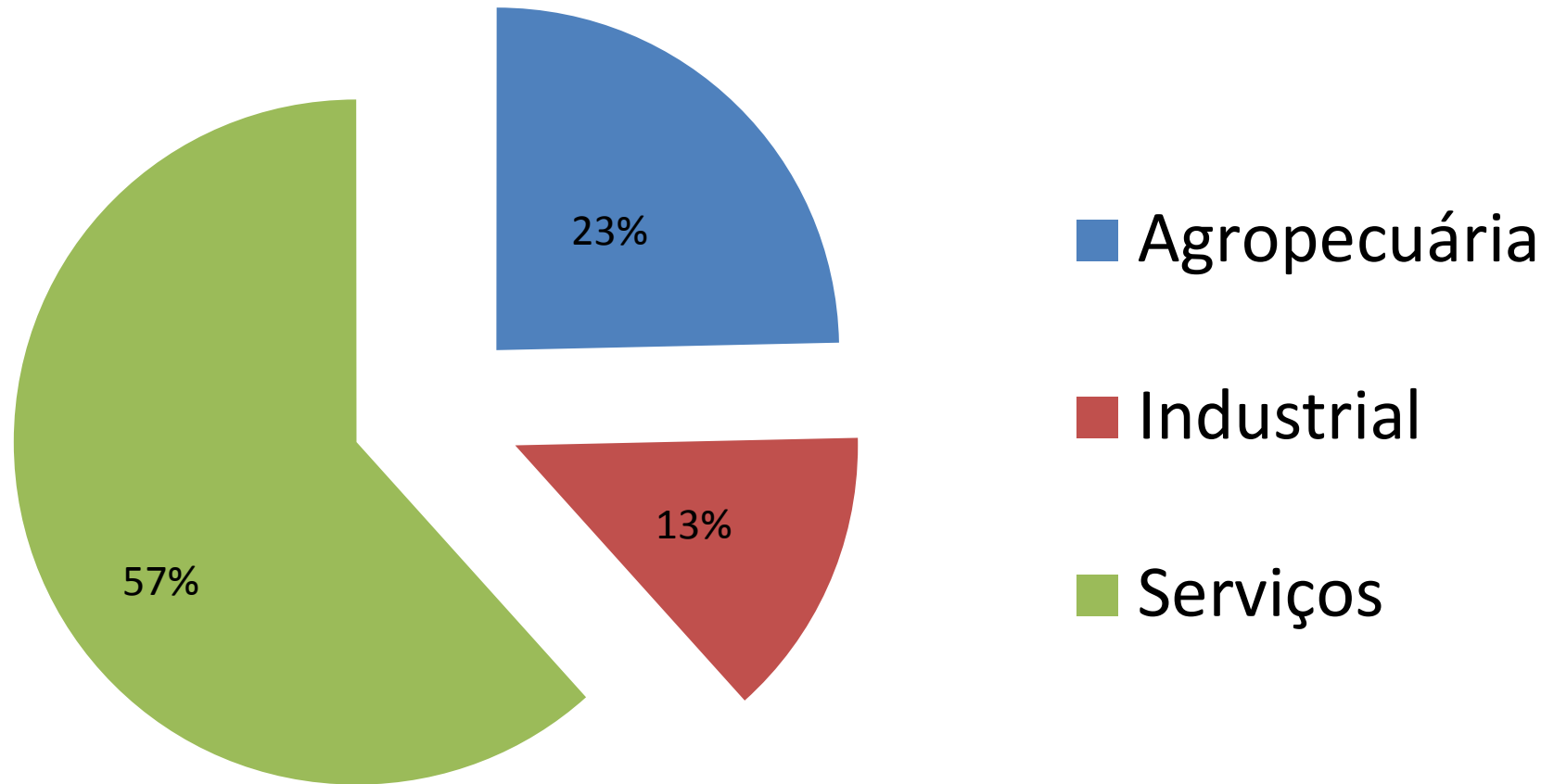

the other 7% are taxes and subsidies

Property Owner Educational Level (%)

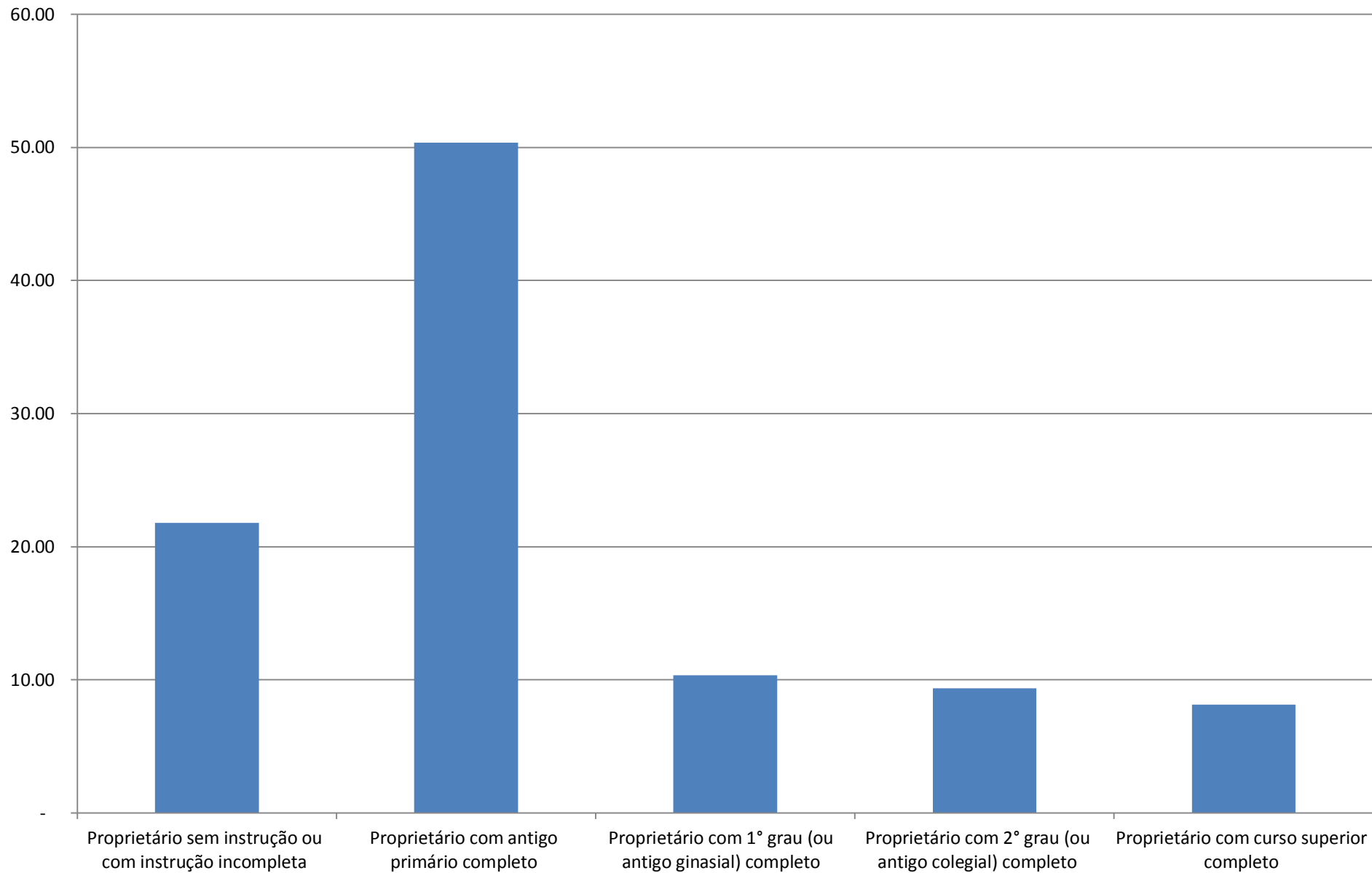

Agricultural production units



Area (in hectares)

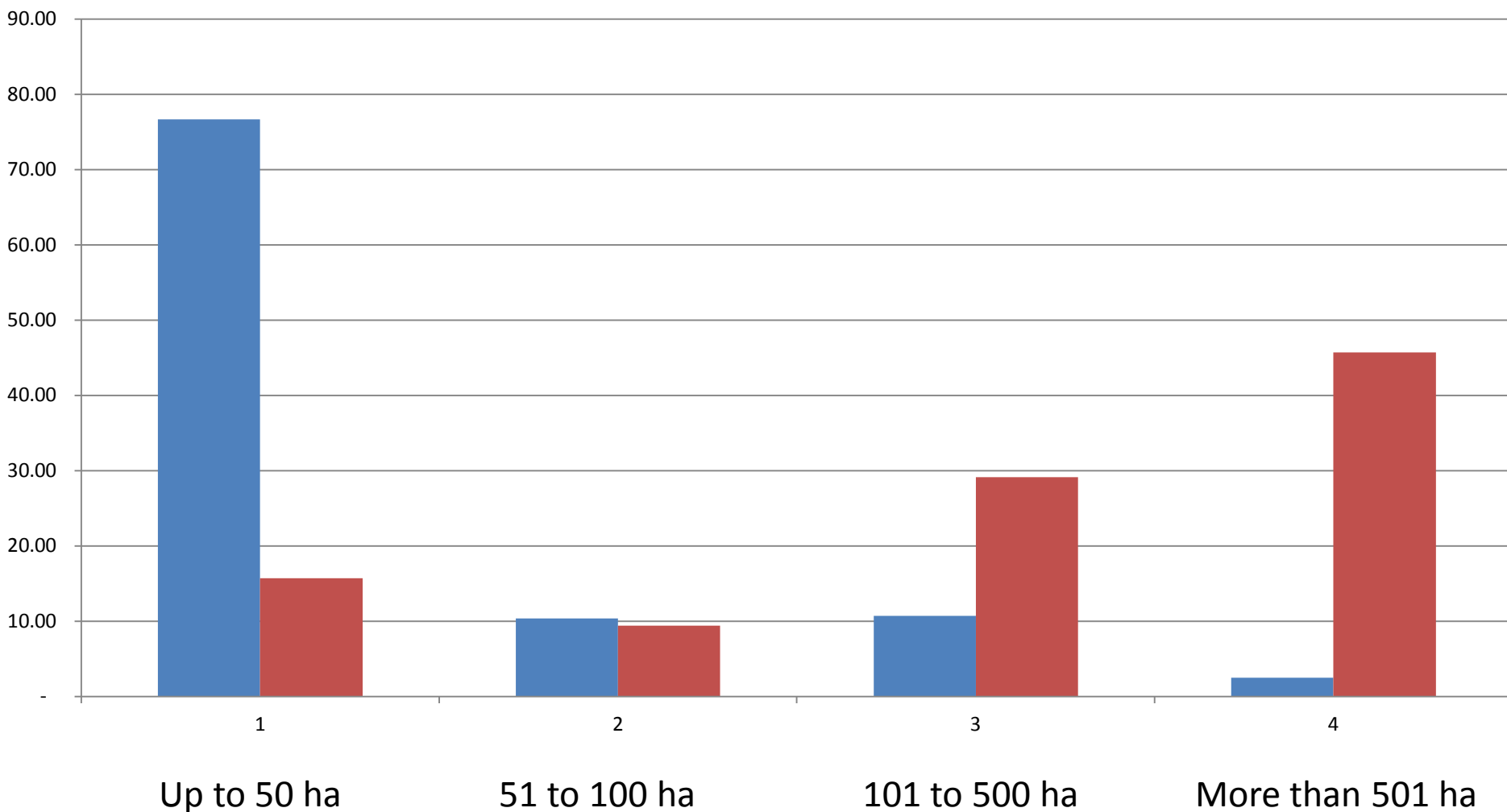

Hectares

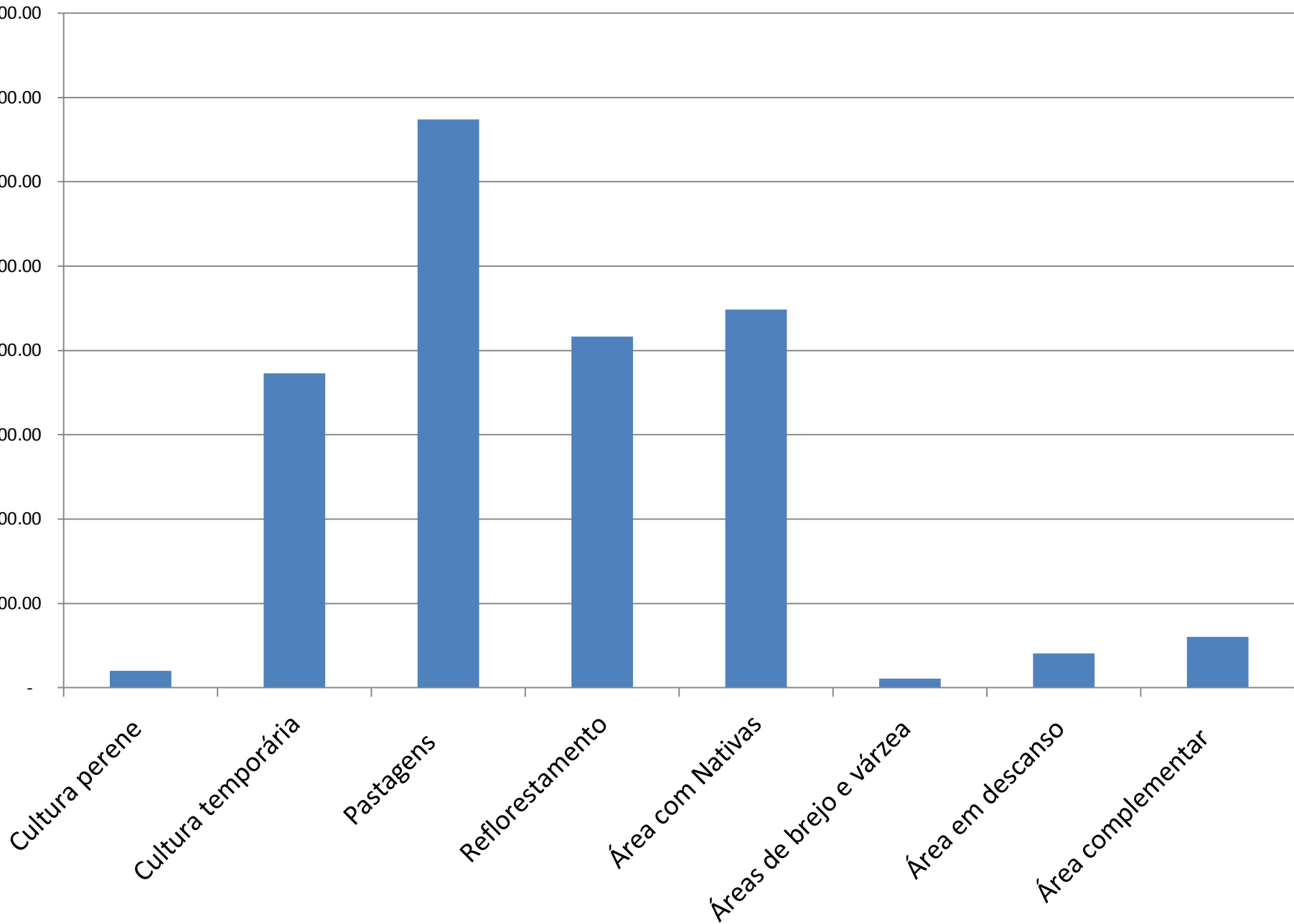

Looking to the Future

- Development of the tourism production chain.
- Agriculture will be increasingly treated as a business.
- Family farming will be obliged to organize itself.
- The region is close to major urban centers.
- Areas devoted to livestock should diminish.
- Companies carrying out reforestation should rethink regarding their investments.

Thank You

The information presented herein was obtained from Lupa , the agricultural database of the São Paulo State Department of Agriculture, and the IBGE – Brazilian Institute for Geography and Statistics.

o.montenegro@uol.com.br

Tel – (15) 3542-2265